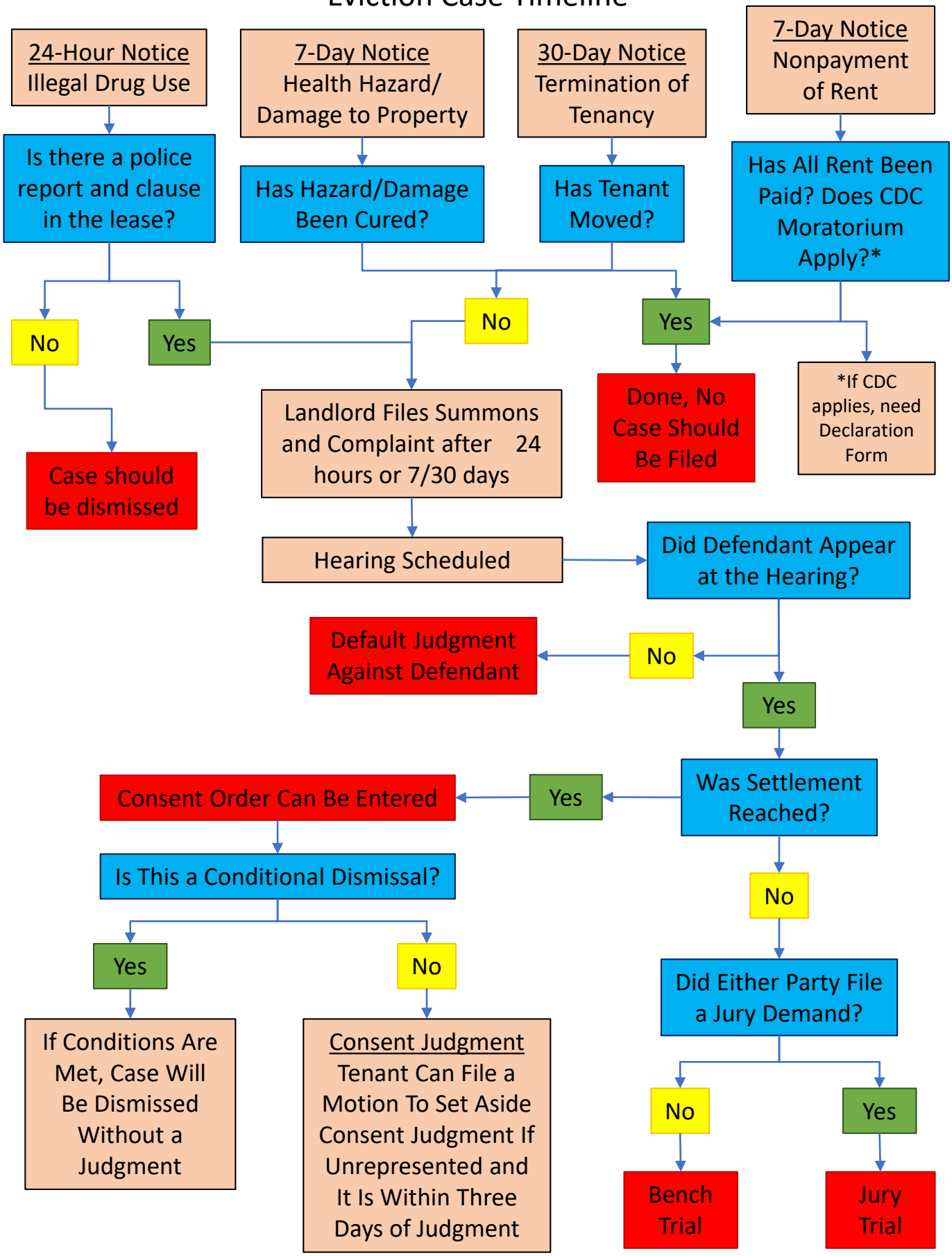Eviction Case Timeline